

# Radiologist/Technologist Dataflow

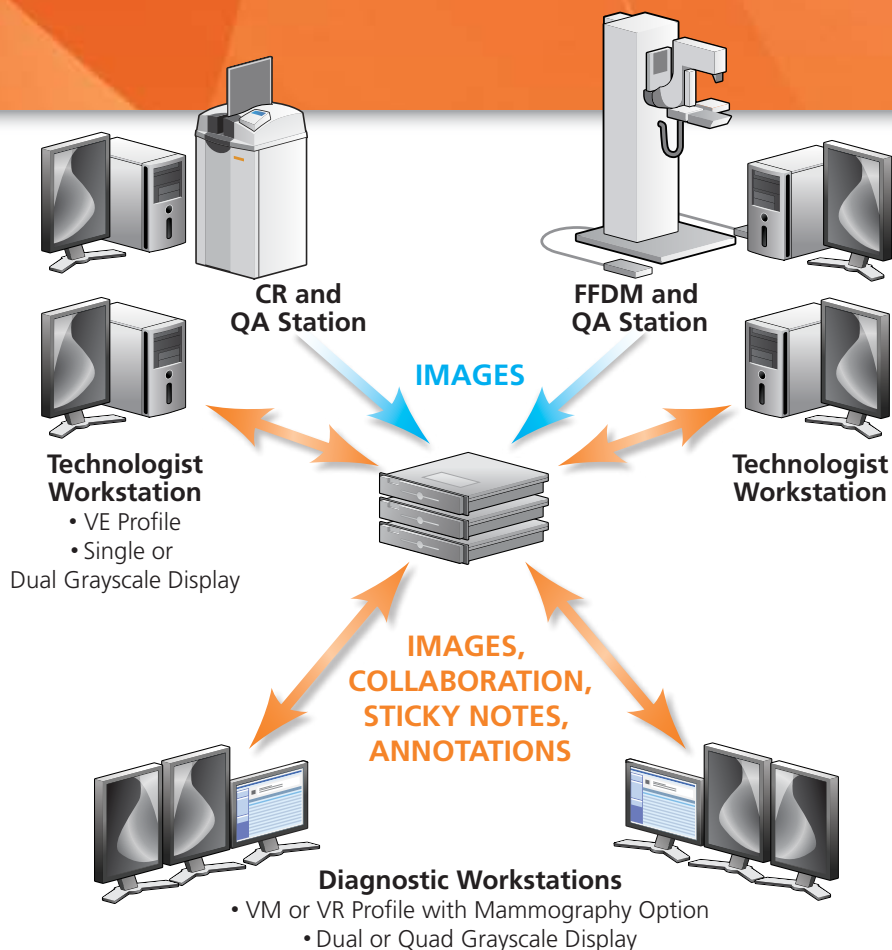

Want to find out more?

mammo.carestreamhealth.com  
1-877-865-6325 ext. 626

# Carestream

CARESTREAM is a trademark of Carestream Health.  
© Carestream Health, 2010.  
11/10. M3-425 CAT No. 1008226

# Carestream

## Mammography Workstation and PACS



### Single Desktop Reading to simplify your work

- View mammography and general radiology procedures, along with related non-DICOM data, from a single desktop
- Multi-modality and multi-vendor image support
- Choice of display configurations

### Optimized Workflow decreases reading time and fatigue while increasing procedure volume

- Industry-leading mammography tools
- User configurable and intelligent hanging protocols
- Ease of comparing multiple priors
- Choice of navigational devices

### Scalable to fit your needs today and tomorrow

- Standalone, enterprise, and multi-site environments
- SuperPACS™ Architecture for efficient cross-site reading and workload balancing

### Vendor Neutral to leverage existing investments

- IHE-compliant; integrates through industry-standard protocols
- Automatic pre-fetch of priors

### Diagnostic Confidence to improve patient care

- Computer-Aided Detection (CAD)
- Cross-reference lines aid in locating suspicious areas on opposing views
- Alert to indicate unread images

User-Configurable Display Protocols  
(Quick access to comparisons through dedicated keypad)

CAD

User-Configurable "My Tab"  
& Right-Click Menu

Hideable  
Toolbar

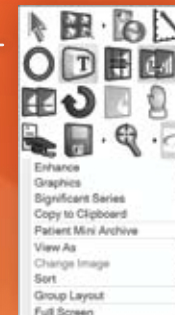

Stacked Image  
& Study Indicator

Cross-Reference  
Lines

Auto Skin  
Line Detection  
& Scaling Tissue  
To Window

Dynamic Prior  
Replacement

Available  
Studies

Teaching File

Auto Same  
Size Between  
Manufacturers

Auto Chest Wall  
Justification &  
Nipple Alignment

Annotations

Image Map

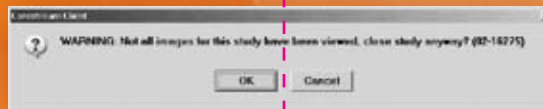
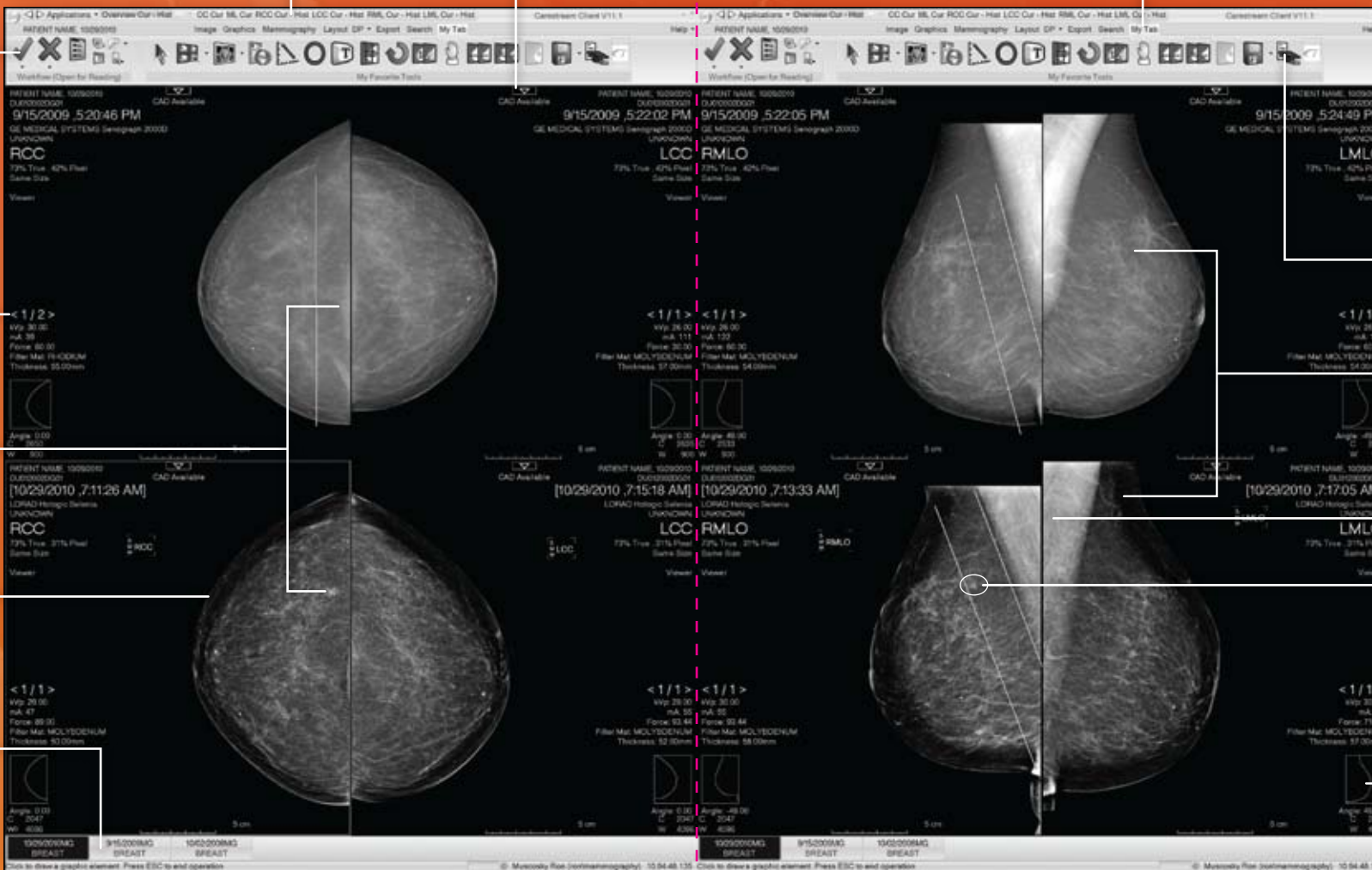

Unread  
Image Alert

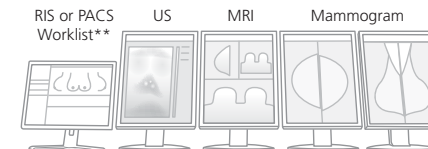
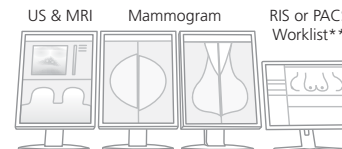
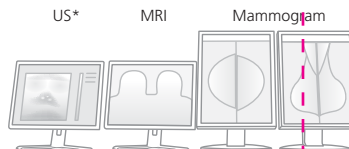
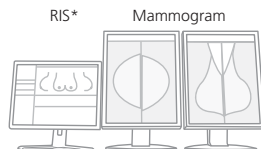
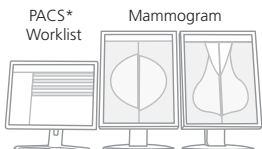

Sample Display Configurations - General Radiology images can be presented on all displays configured for image display.

\* Can be shared for Images, Worklist and Integrations  
\*\* Can be shared for Worklist and Integrations